UKCA / EU Declaration of Conformity (DoC)

Manufacturer

Company Name: **DitroniX Ltd**
Trading As: **DitroniX.net**
Company Address: **111 Poplar Grove, Allington, Maidstone, Kent, ME16 0AJ. UK.**

Product

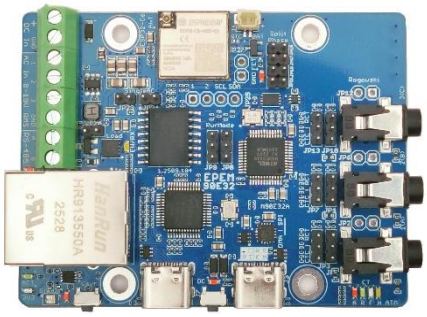

Product: **EPEM E32**
Description: **ESP32-C6 Software Developer Kit**
Brand: **DitroniX.net**
Model: **EPEM ATM90E32 SDK**
Manufactured: **United Kingdom**

Declaration and Harmonisation UKCA / EU Standards

We, DitroniX Ltd, hereby declare under our sole responsibility, that the product(s) described, is in conformity with the content and essential health and safety requirements, and relevant Union harmonisation, of the following legislation:

- **Article 3.1a** in respect to **Health and Safety** RED IEC EN 62368-1: 2020+A11:2020
- **Article 3.1b** in respect to **EMC (Data Transmissions)** RED ETSI EN 301 489-17 V3.2.6 (Draft)
- **Article 3.1b** in respect to **EMC (Common Technical)** RED ETSI EN 301 489-1 V2.2.3: 2019
- **Article 3.2** in respect to **Radio Spectrum** RED ETSI EN 300 328 v2.2.2: 2019
- **RoHS** in respect of **Restriction of Hazardous Substances** - IECEN 63000: 2018

Conformity Assessment

This declaration is made following the Conformity Assessment Procedure contained within the directives [3.1] and [3.2] above. The **procedure chosen is Internal Production Control**.

Radio MCU Module

The product contains an: **ESP32-C6-MINI-1U** **(Radio MCU Module. Wi-Fi 2.4 GHz, BT LE, Zigbee & Thread)**

Certification References

Espressif RED 2014/53/EU Annex III Module B Ref: SN24C0053 6th March 2024

Radio Technology / Standards	Frequency Band / Range	Maximum Not to Exceed Output Power
Bluetooth LE | 5.3 | Mesh	2400 – 2483.5 MHz	17.96 dBm (EIRP)
Wi-Fi 2.4 GHz | 802.11ax | 802.11b/g/n	2400 – 2483.5 MHz	18.19 dBm (EIRP)
Zigbee 3.0 | 802.15.4 Mesh | LR-WPAN	2405 – 2480 MHz	9.20 dBm (EIRP)
Thread 1.4 | 802.15.4 Mesh | LR-WPAN	2405 – 2480 MHz	9.04 dBm (EIRP)

FCC References

FCC Identifier: **2AC7Z-ESPC6MINIU**
Grantee: **ESPRESSIF Systems (Shanghai) Co., Ltd**

Issued

Date of Issue: 1st December 2025

Place of Issue: DitroniX Ltd, Allington, Maidstone, ME16 0AJ. UK.

Signature

DocuSigned by:
Dave Williams
657E5387018840...

Dave Williams – Director of Engineering, DitroniX Ltd.

DitroniX Ltd
Email: info@ditronix.com
Web: ditronix.com

DitroniX net
Email: info@ditronix.net
Web: ditronix.net

Telephone: +44 78 0707 4538
Address: 111 Poplar Grove, Allington, Maidstone, Kent, ME16 0AJ. UK
VAT Registration No.: GB224355721
Established: 1981
Company Registration No. 12281630, Limited company registered in England and Wales

DitroniX.com
Electronic Engineering | RF | R&D | Certification | Testing

DitroniX.net
Home Automation | Internet of Things | Energy Monitoring

ditronix.net
github.com/DitroniX
hackster.io/DitroniX
linkedin.com/in/g8puo/

x.com/ditronix
youtube.com/@ditronix
instagram.com/ditronix.iot
kickstarter.com/profile/ditronix/